









VISIBILITY SPLAYS  
1:1250

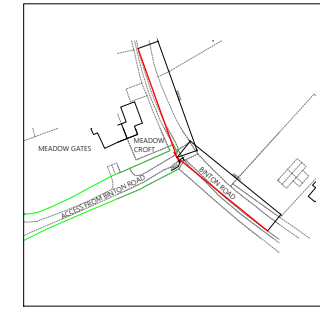

PROPOSED LOCATION PLAN  
1:2500

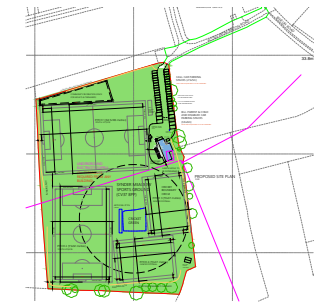

Please print at: **A1**

HATCHING KEY:

EXISTING WALLS	PROPOSED WALLS
PROPOSED BRICKWORK	PROPOSED STONEWORK
PROPOSED BLOCKWORK	PROPOSED INSULATION & REGULATED STONEWORK
CONCRETE	PROPOSED NON-REGULATED STONEWORK
RENDER	TIMBER CLADDING
LAWN	GRAVEL



PLANNING DRAWING ONLY

Revision:

A - Reconfigured layout - Nov 2022  
B - Revisions to materials - Jan 2023  
C - Internal doors widened - May 2023  
D - Revised to comments received - Nov 2023  
E - Revised to Sport England comments - Jan 24  
F - Revised to Sport England comments - Mar 24

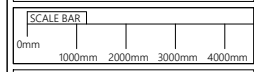

DRAWING NOTES:

- ALL DIMENSIONS ARE TO BE CHECKED AND CONFIRMED ON SITE BEFORE CONSTRUCTION OR BEFORE ANY MATERIALS ARE ORDERED.
- BRICK & BLOCK COURSING IS SHOWN INDICATIVELY ONLY.

CLIENT APPROVAL

Client Name: \_\_\_\_\_  
Date: \_\_\_\_\_  
Signature: \_\_\_\_\_

**AVON**  
ARCHITECTURE

T: 01789 751 345  
M: 07972 203 422  
E: enquiries@avonarchitecture.co.uk  
W: avonarchitecture.co.uk

CLIENT: Welford Sports Club

PROJECT: Replacement Pavilion

SITE: Synder Meadow, Welford on Avon

DRAWING: NO: Proposed Location & Site Plans 006

SCALE: AS STATED DATE: 12/3/2024

DRAWN BY: LC REV: F ©Copyright









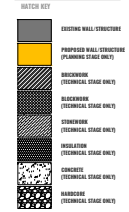
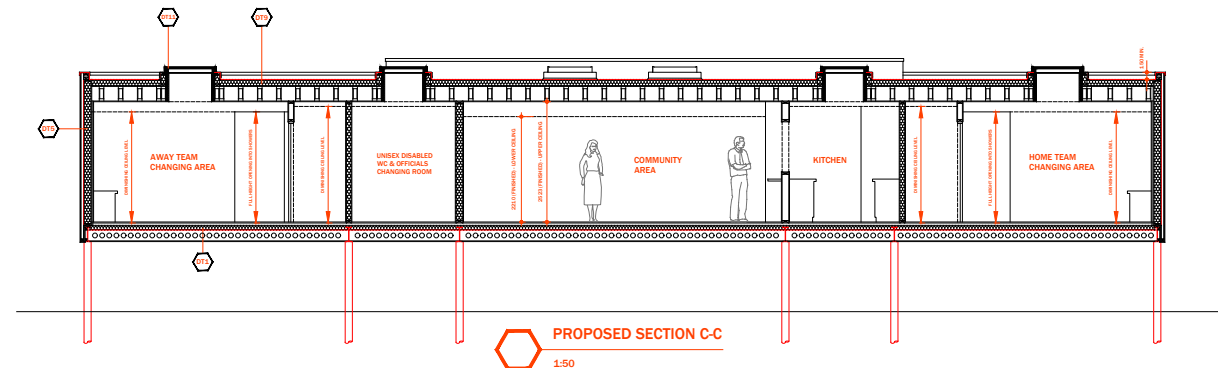
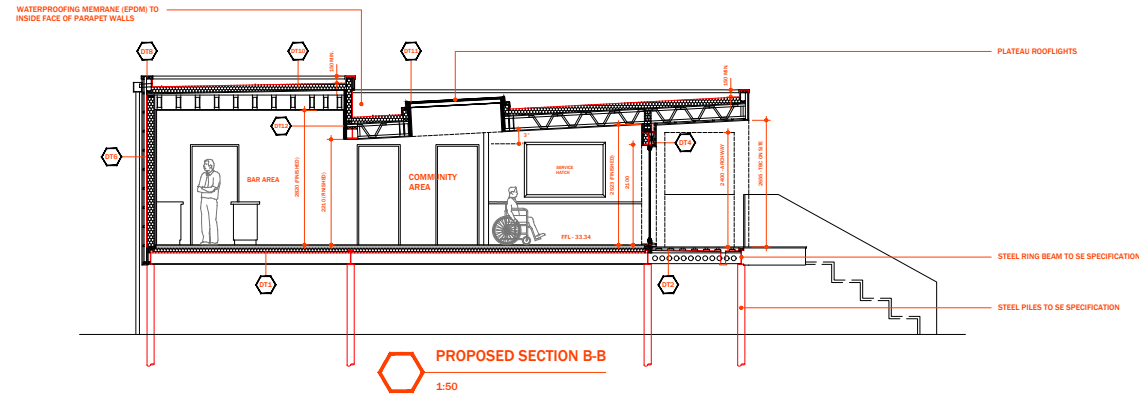
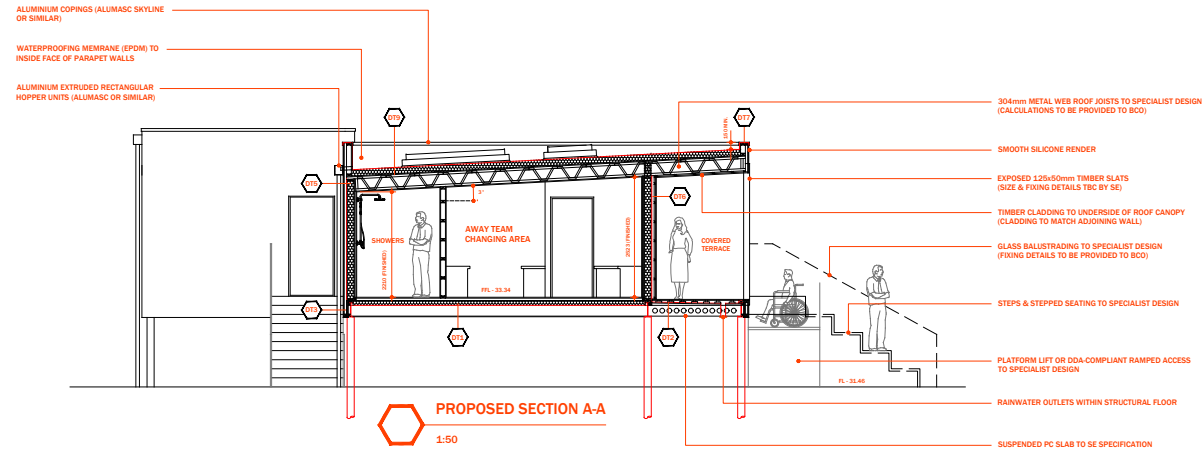

**AVON ARCHITECTURE**  
ARCHITECTS  
BATHON ROAD  
WELFORD ON AVON  
BAKINGDONSHIRE  
CV37 8ET  
M: 07972 283 422  
T: 01789 751 345  
E: enquiries@avonarchitecture.co.uk  
W: www.avonarchitecture.co.uk

- NOTES:
1. DO NOT SCALE. MEASURE FROM THIS DRAWING. ALL DIMENSIONS ARE TO BE CHECKED & CONFIRMED ON SITE BY THE CONTRACTOR PRIOR TO CONSTRUCTION OR ORDERING MATERIALS.
  2. WHERE ANY DISCREPANCIES IN THE DRAWING RECORD, PLEASE NOTIFY THE DRAWING AUTHOR.
  3. THIS DRAWING IS TO BE READ IN CONJUNCTION WITH ANY RELEVANT SPECIFICATIONS, STRUCTURAL, ENGINEERING CALCULATIONS AND ANY OTHER THIRD PARTY DRAWINGS AND/OR INFORMATION.
  4. ANY HATCHES SHOWN, SUCH AS BRICKWORK FOR EXAMPLE, ARE ONLY SHOWN INDICATIVELY.

DRAWING TITLE  
**PROPOSED SECTIONS**

PROJECT REFERENCE  
**P124**  
CLIENT: WELFORD SPORTS CLUB  
PROJECT: PROPOSED FREESTYLE SWIMMING  
SITE: STODEN MEADOW WELFORD ON AVON BAKINGDONSHIRE CV37 8PP



DRAWING STAGE: TECHNICAL  
DRAWING REVISION: OR.  
PAPER SIZE: A1  
SCALE: 1:50

DRAWING REFERENCE:  
**P124-004**  
DRAWN BY: LC  
© Copyright

SCALE BAR 1:50



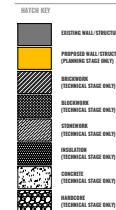
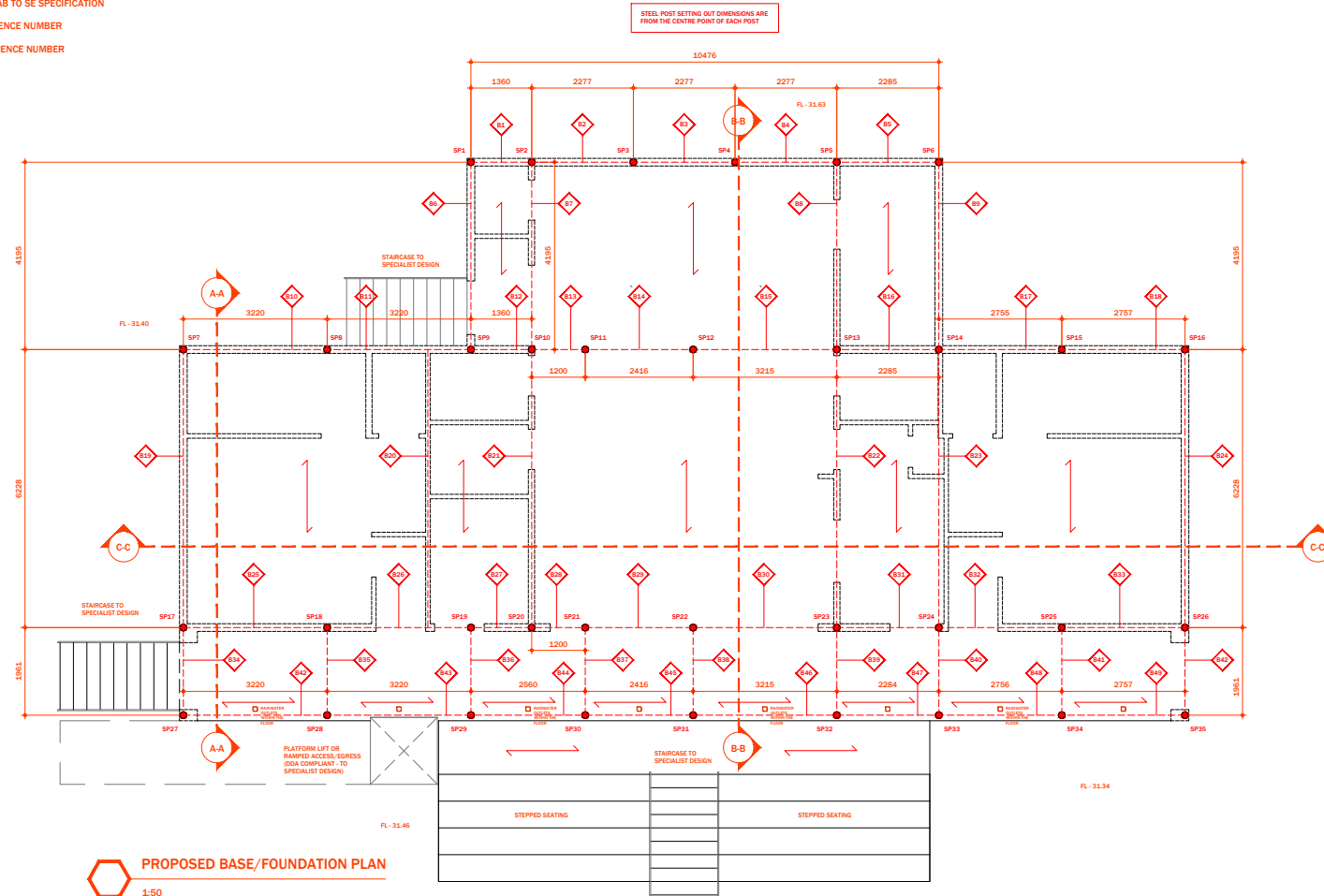

**AVON ARCHITECTURE**

MURLOUGH  
BARTON ROAD  
WELFORD ON AVON  
WARWICKSHIRE  
CV27 8FY

M: 01972 263 422  
T: 01789 751 345  
E: [enquiries@avonarchitecture.co.uk](mailto:enquiries@avonarchitecture.co.uk)  
W: [avonarchitecture.co.uk](http://avonarchitecture.co.uk)

## NOTES:

1. DO NOT SCALE/MEASURE FROM THIS DRAWING. ALL DIMENSIONS ARE TO BE CHECKED & CONFIRMED ON SITE BY THE CONTRACTOR PRIOR TO CONSTRUCTION OR ORDERING MATERIALS.
2. WHERE ANY DISCREPANCIES IN THE DRAWING OCCUR, PLEASE NOTIFY THE DRAWING AUTHOR.
3. THIS DRAWING IS TO BE READ IN CONJUNCTION WITH ANY RELEVANT SPECIFICATIONS, STRUCTURAL ENGINEERS' CALCULATIONS AND ANY OTHER THIRD PARTY DRAWINGS AND/OR INFORMATION.
4. ANY HATCHES SHOWN, SUCH AS BRICKWORK FOR EXAMPLE, ARE ONLY SHOWN INDICATIVELY.

## DRAWING TITLE

### PROPOSED BASE/ FOUNDATION PLAN

#### PROJECT REFERENCE

**P124**

CLIENT: **WELFORD SPORTS CLUB**

PROJECT: **PROPOSED PAVILION**

SITE: **SYNDER MEADOW  
WELFORD ON AVON  
WARWICKSHIRE  
CV37 9PP**

DRAWING STAGE: **TECHNICAL**DRAWING REVISION: OR.

PAPER SIZE: A1

SCALE: 1-50

DRAWING REFERENCE:

P124-001

DRAWN BY: LC

© Copyright

**SCALE BAR 1:50**

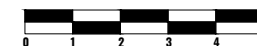

# AVON ARCHITECTURE